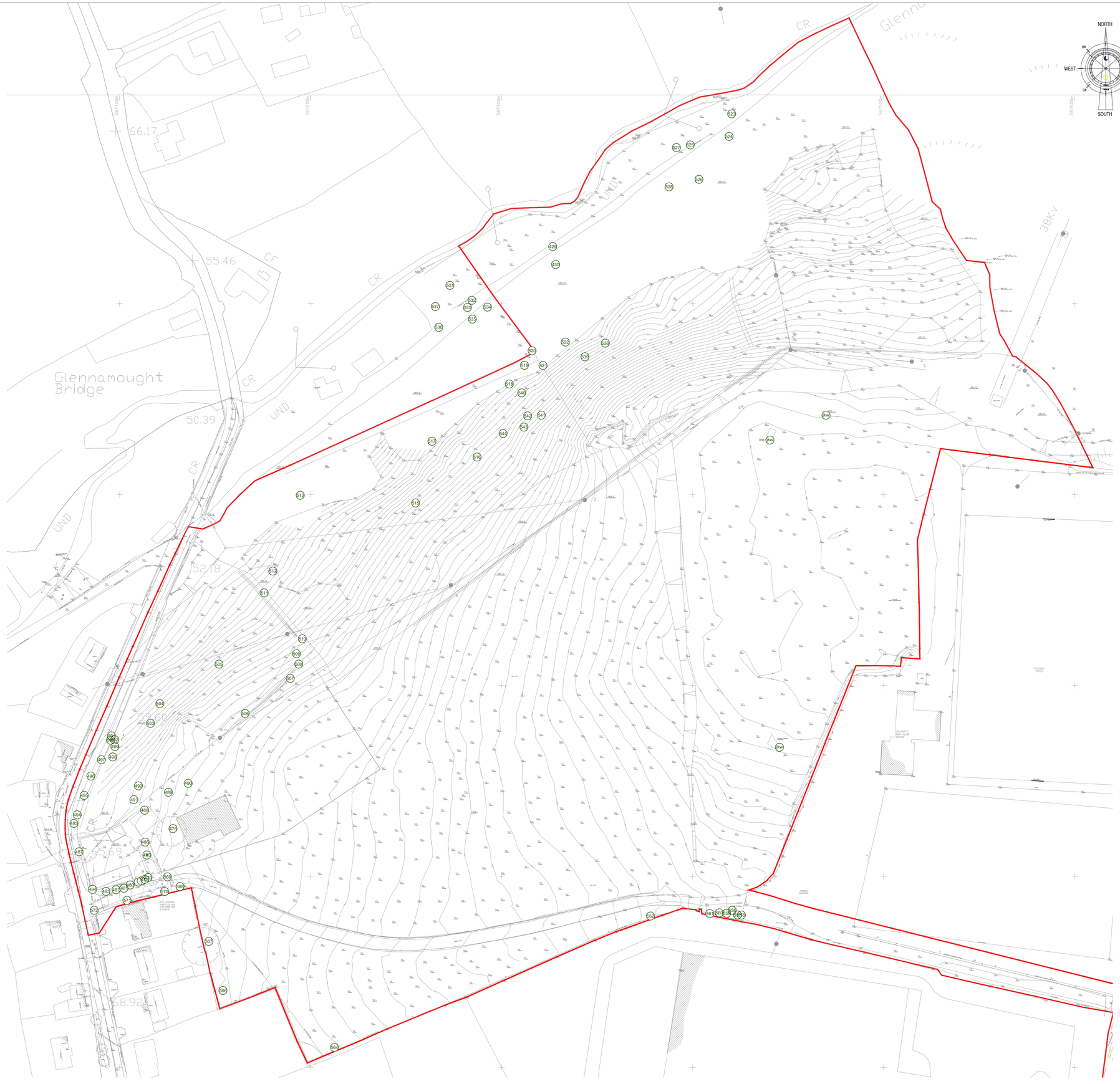

Tree Survey Data Points

FID	Tree_No	Species	Root_Dimen	Crown_Dime	BS_Categor
0	475	beech	11.6	N-3 S-6 E-7 W-4	B
1	476	sycamore cluster	n/a	3 3 3 3	C
2	477	ash	5.0	4 4 3 3	C
3	478	sycamore	3.5	1 3 1 1	C
4	479	sycamore	3.5	2 2 2 2	C
5	480	lime	2.4	2 3 2 2	C
6	484	ash	2.3	2 2 2 2	C
7	483	lime	2.5	2 3 2 2	C
8	482	lime	2.3	2 3 2 2	C
9	481	lime	2.1	2 3 2 2	C
10	485	hawthorn	2.5	3 1 2 2	B
11	486	hawthorn	2.3	2 3 3 1	B
12	487	ash	8.5	5 3 4 4	C
13	488	mixed species cluster	n/a	4 4 4 4	C
14	489	hawthorn	2.5	3 3 3 3	C
15	490	hawthorn	3.1	3 3 3 3	B
16	491	willow	3.6	3 3 3 3	C
17	492	sycamore	2.7	3 3 2 1	
18	494	sycamore	5.9	2 5 5 4	B
19	495	sycamore	6.8	1 3 4 5	B
20	496	sycamore	6.6	3 2 4 5	B
21	497	sycamore	4.4	3 3 4 4	B
22	498	hawthorn	2.5	2 3 3 3	B
23	499	hawthorn	2.2	2 2 2 2	C
24	500	ash	6.1	2 5 5 5	B
25	501	ash	4.6	3 5 1 3	B
26	502	hawthorn	2.3	2 2 2 2	B
27	503	sycamore	2.6	3 3 3 3	C
28	504	hawthorn	1.8	2 2 2 2	B
29	506	ash, hawthorn, sycamore	n/a	3 2 4 4	C
30	507	sycamore	5.4	4 3 2 4	C
31	508	ash	4.9	3 3 3 3	B
32	505	hawthorn	2.7	2 2 2 2	C
33	509	sycamore	1.9	2 2 1 1	C
34	510	hawthorn	2.9	3 3 2 2	B
35	511	sycamore, hawthorn	2.8	3 3 3 3	C
36	512	hawthorn	2.9	2 2 2 2	B
37	513	beech	8.7	5 6 5 5	B
38	516	hawthorn	3.0	3 3 3 3	B
39	515	hawthorn	2.3	2 2 2 2	B
40	517 no tag	hawthorn cluster	3.0	3 2 3 2	B
41	518	hawthorn	2.3	2 2 2 2	B
42	519	hawthorn	1.7	2 2 2 2	C
43	520	hawthorn	2.3	3 3 3 3	B
44	521	hawthorn	2.8	3 3 3 3	B
45	522	hawthorn, sycamore	2.2	3 3 3 3	C
46	523	hawthorn	2.2	3 3 3 3	C
47	524 no tag	hawthorn	2.4	2 2 2 2	B
48	525	hawthorn	4.4	3 3 3 3	B
49	526	oak	4.0	3 2 3 3	B
50	527	alder	1.9	2 2 2 2	B
51	528	dense cluster hawthorn	n/a	n/a	B
52	531	cluster of alder trees	1.6	2 2 2 2	C
53	532	ash	5.2	4 2 4 3	B
54	533	hawthorn	3.8	3 3 3 3	B
55	534	hawthorn	3.5	3 3 3 3	B
56	535	beech	4.9	3 3 1 2	B
57	536	ash	5.4	3 4 5 2	
58	537	alder & hawthorn	4.6	3 3 3 3	B
59	538 no tag	willow	2.3	3 3 3 3	C
60	539 no tag	willow	1.6	3 2 3 2	C
61	540 no tag	birch	1.6	1 1 2 1	C
62	541	hawthorn	3.3	3 3 3 3	B
63	542 no tag	hawthorn	1.8	2 2 2 2	C
64	543 no tag	hawthorn	1.4	2 2 2 2	C
65	544	hawthorn	2.3	3 2 2 2	C
66	429	hawthorn	3.0	3 2 3 2	B
67	430	sycamore	4.9	4 4 4 4	C
68	JKW_No_Tag	J. knotweed			
69	JKW_No_Tag	J. knotweed			
70	JKW_No_Tag	J. knotweed			
71	561	poplar	5.4	3 3 2 2	B
72	560	poplar	5.2	3 2 1 1	
73	559	poplar	5.0	3 2 2 2	B
74	558	chamecyparis	7.3	5 1 3 3	B
75	557	poplar	5.4	3 2 2 2	B
76	556	poplar	5.2	3 3 2 2	B
77	562	willow	1.8	3 3 3 3	C
78	564	elder	2.2	4 2 4 4	C
79	568	sycamore	2.8	3 3 3 3	C
80	569	sycamore	2.4	2 2 2 2	C
81	570	sycamore	2.0	2 2 2 2	C
82	493	ash	3.7	2 2 2 2	C
83	566	chamecyparis	5.9	N/A	C
84	567	eucalyptus	6.6	5 3 7 3	B
85	571	sycamore	1.9	2 2 3 3	C
86	572	ash	2.2	2 2 2 2	C

Tree Point & Number Tag 475

Rev	DETAIL	DATE	BY
1	ISSUED FOR PLANNING APPLICATION	29.06.22	SD

IMPORTANT TO BE READ

© THIS DRAWING IS COPYRIGHT

THIS DRAWING OR ANY PART THEREOF SHALL ONLY BE USED FOR THE PURPOSES SPECIFIED IN THE STAGE BOX OF THE TITLE SHEET. ALL CONSTRUCTION METHODS, MATERIALS, SERVICES AND INSTALLATIONS TO BE IN ACCORDANCE WITH ALL BUILDING REGULATIONS AND CODES OF PRACTICE AT TIME OF CONSTRUCTION. ALL SUB-CONTRACTORS ARE ULTIMATELY RESPONSIBLE FOR ENSURING COMPLIANCE WITH REGULATIONS WITHIN THEIR OWN TRADE. ALL TRADES TO CHECK DIMENSIONS ON SITE PRIOR TO CONSTRUCTION OR FABRICATION. FIGURED DIMENSIONS TO BE TAKEN ONLY. ARCHITECTS TO BE INFORMED IMMEDIATELY OF ANY DISCREPANCIES BEFORE PROCEEDING WITH WORK. DRAWING MUST NOT BE SCALED. INFORMATION MAY BE SUBJECT TO ALTERATIONS FOR CONSTRUCTION. THIS DRAWING SHOULD NOT BE REPRODUCED WITHOUT PRIOR WRITTEN PERMISSION OF THE COPYRIGHT OWNERS. REVISION DESCRIPTION TO BE CHECKED FOR DESCRIPTION OF CHANGES AND PROJECT STAGE . IF IN DOUBT, ASK!

Stage Abbreviations:
SI-Survey, SK-Sketch, PP-Preplanning, PA-Planning Application, FI-Further Information, AP-Appeal, RC-Response To Conditions, TE-Tender, FC-Fire Cert; LE-Contract / Legal, CO-Constructing, AB-As Built

D M N A Architects

Doyle McDonogh Nash Landscape Architects

21 Patrick's Hill, Cork. T: 0214518371 E: info@dmnarchitects.ie

CLIENT:
CORK COUNTY GAA BOARD

JOB TITLE:
RESIDENTIAL DEVELOPMENT AT KILBARRY, CORK

DRG. TITLE:
SITE LAYOUT
TOPOGRAPHIC AND TREE SURVEY

Drawn By:	Checked By:	Job No.	Drawing Number	Revision	Stage
SD	KMCD	19012	0000	1	PA

SCALE: 1:1000@A1